





D.P./T.D./23/90

tamil nadu  
slum clearance board  
Constn. of tenements in S.No 17815  
Thiruvanniyur village (Rayin Scondhi Nagar)  
type design no: 7/90

schedule of joinery:

D1	door	3'0" x 6'6"	(21 x 134)
D2	"	2'6" x 6'6"	(21 x 134)
W1	window	3'0" x 4'0"	(21 x 122)
V1	ventilator	2'0" x 2'0"	(21 x 21)
D3	chute door	1'6" x 1'6"	(45 x 45)

area details:  
plinth area per tenement: 16.95 m<sup>2</sup>

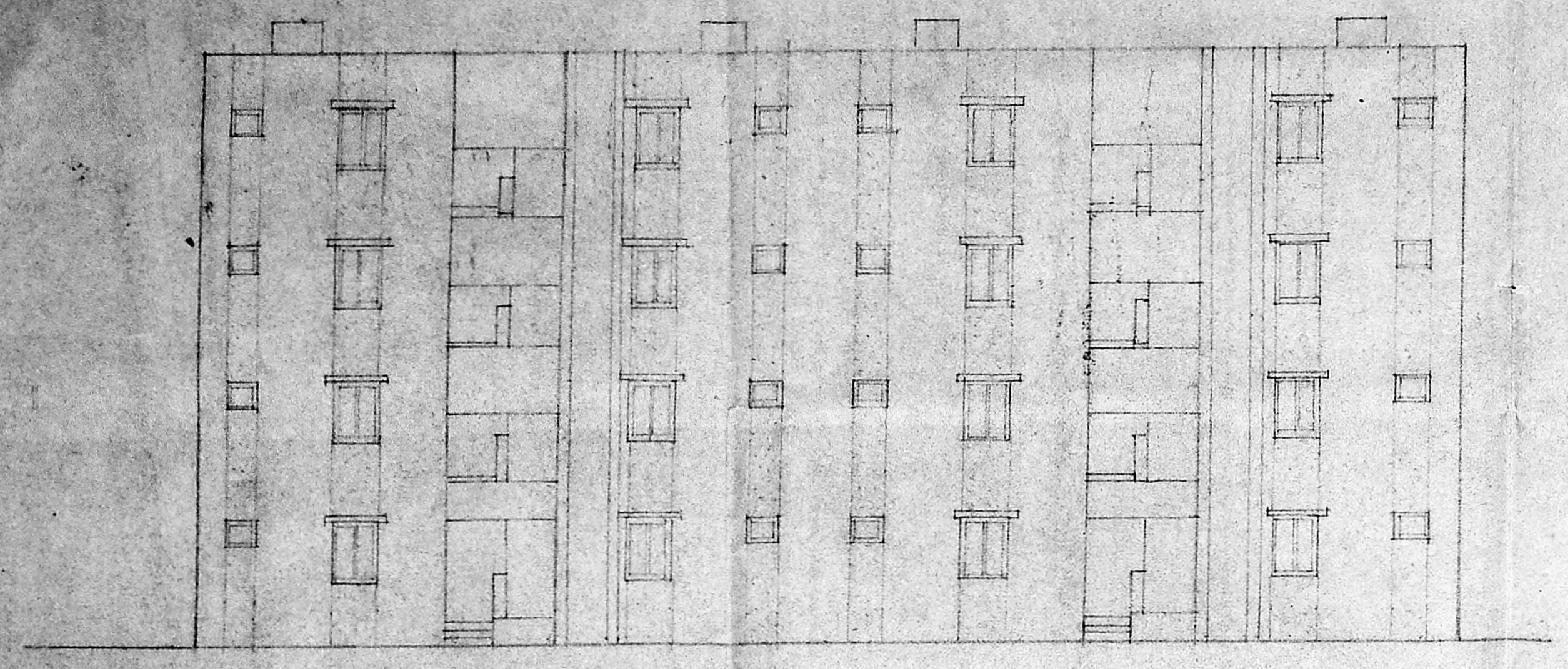

front elevation

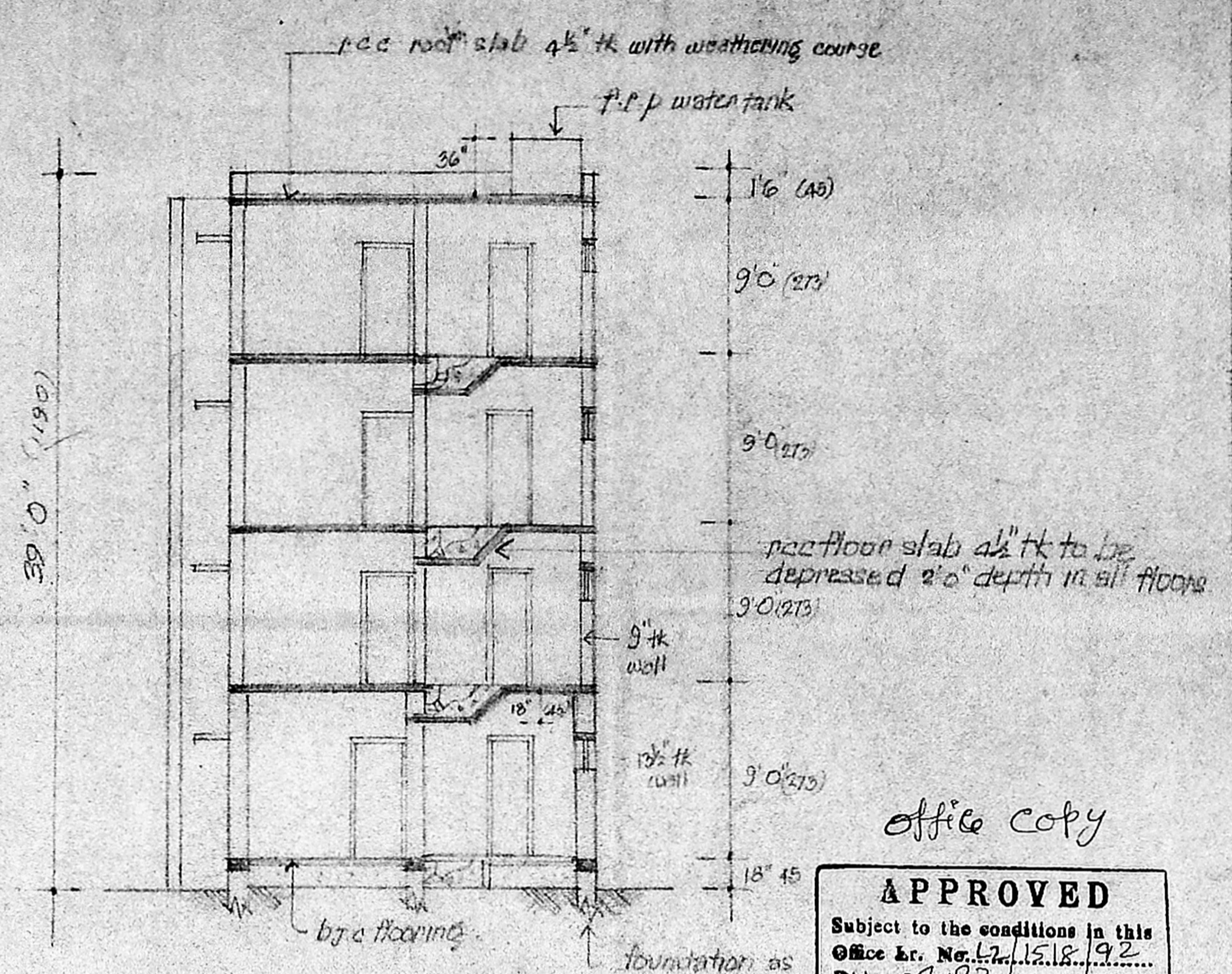

section on aa

scale: 1" = 8' (1:100)

office copy

**APPROVED**  
Subject to the conditions in this  
Office Lr. No. 127/15.18.192...  
Dtd. 4.9.22

P.P.D. No. 29B  
L.O. 92

FOR MEMBER SECRETARY  
MADRAS METROPOLITAN  
DEVELOPMENT AUTHORITY

24/4

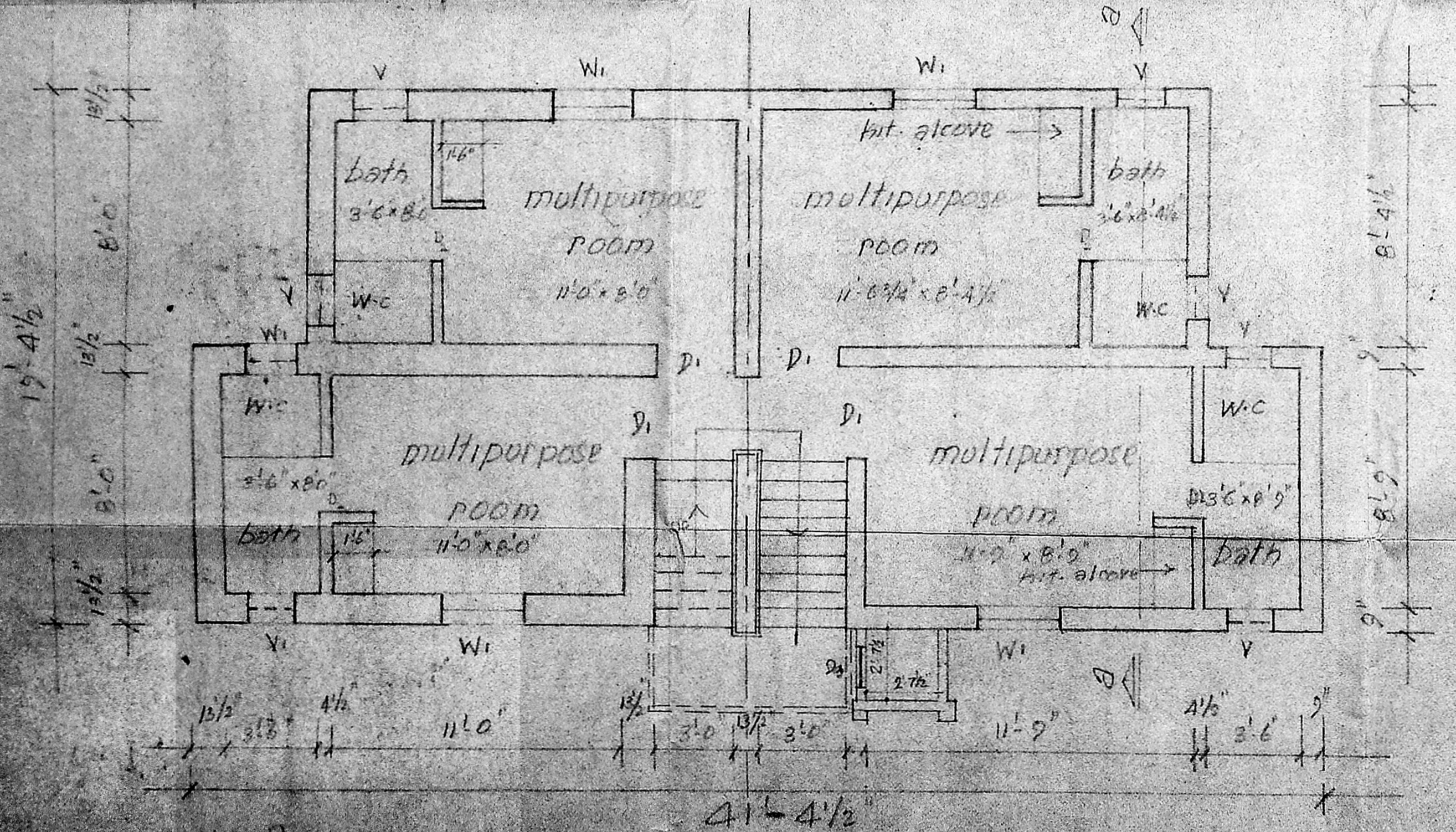
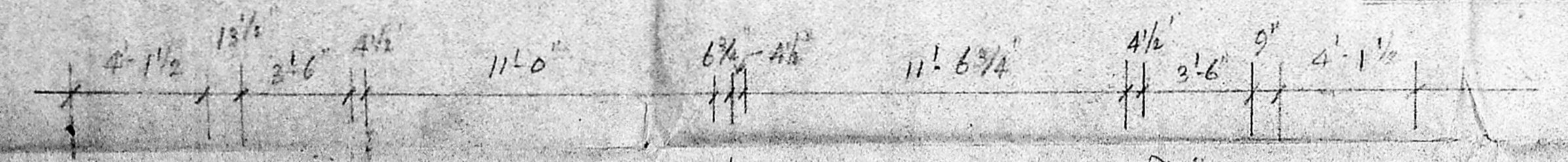

half ground floor plan

half upper floor plan

scale 1" = 4'0" (1:50)

prepared by: [Signature] 23/8/90

checked by: [Signature] 23/8/90

deputy planner

asst. planner

deputy planner

supe. engin.

D.P./T.D./23/90

chief engineer